



YOU GOT THIS!

NOTES

# ENROLLMENT PROCESS 2024-2025

Lena M. Preston Elementary

Site Program Manager Maira Rojas Valdez

Assistant Site Coordinator Samantha A. Choto

# PARENT PORTAL

- This will be the first page you see
- Parent Portal is in English
- To Translate – Use the Portal Translation Feature, located in the bottom right of the website
- If previously applied you will need the email and password you used previously it is very important that you do not create a new one as it can delay your students application submission.
- If this is your first year applying please ensure you use a reliable email and remember/ save password as you will need it every year to reapply.

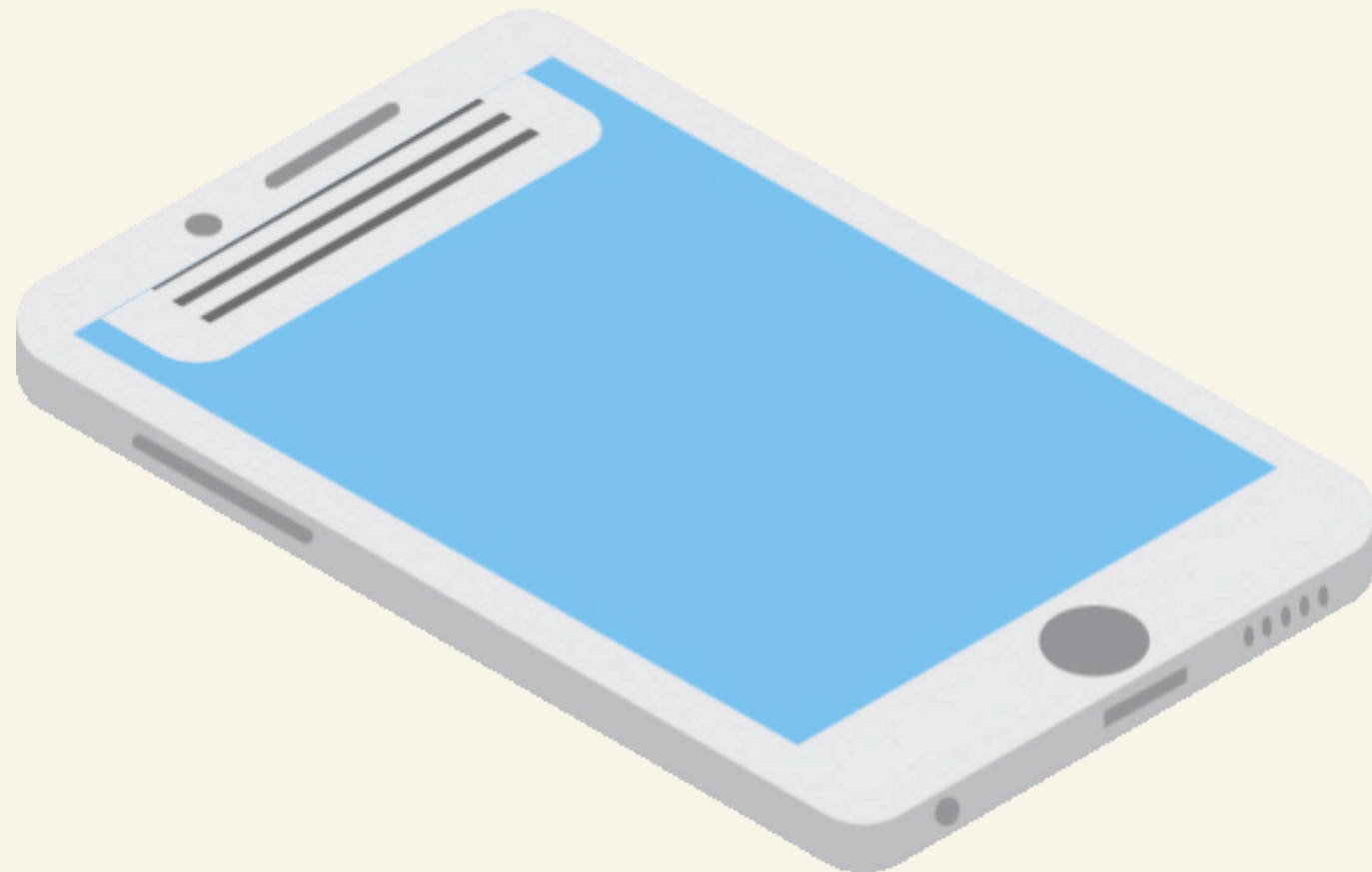
A screenshot of the Think Together Parent Portal login page. The page has an orange and yellow background. At the top left is a lightbulb icon with the text "think TOGETHER". Below this is a white box containing the login form. The form has a title "Create Account or Lo..." and a welcome message. It includes a text input field for "Email", a checkbox for "I do not have an e-mail", and a "Verify Email" button. In the bottom right corner, there is a language selection menu with options for "Español", "ភាសាខ្មែរ", "Tiếng Việt", and "English". A large grey arrow points to the language menu. A dotted line with arrows at both ends is also visible in the upper right area of the page.

# ADMISSIONS PORTAL

## THINK TOGETHER ADMISSIONS PORTAL

You can view registrations from different school years by selecting the year using the list below.

All ▼

Register Student

You can view registrations from different school years by selecting the year using the list below.

All ▼

- 2023-2024
- 2024-2025
- ✓ All

Register Student

# STUDENT REGISTRATION



Once you click Students names will pop up and information will be prefilled from previous years. Please confirm information is correct and fill in students ID

Select Existing Student

Select an Option ▼

\* First Name

\* Last Name

\* Current Grade

--None-- ▼

Student ID

\* Birthdate

\* Mailing Street

\* Mailing City

\* Mailing State/Province

\* Mailing Zip/Postal Code

Register

If this is your first year applying you will simply enter all your students information.



# ADDING DISTRICT/SCHOOL/GRADE

**District: Rialto USD**

**School: Lena M. Preston Elementary**

**Grade: The student's next year grade, for example, if they are 2nd grade this year you will put 3rd grade for next year!**



# PAGE 1/2

Viewing application for [REDACTED]

▼ Program Selection

Page: 1/7

Select Programs

Non-Instructional Day Programs occur during:  
Summer | Winter Break | Spring Break | Weekends

Please select all programs your child is interested in attending

- After School Program
- Non-Instructional Day Program

Non-Instructional Day Programs occur during:  
Summer | Winter Break | Spring Break | Weekends

All Required Questions Answered

[Next](#) [English >](#)

## Page 1

On page Please select all programs listed, which are

- After School Program
- Non-Instructional Day Program



## Page 2

# Click Next

Viewing application for [REDACTED]

▼ Admissions

Page: 2/7

Click 'Next' to start the form

All Required Questions Answered

[Next](#)

[Back](#)

[English >](#)

# PAGE 3

On this page you will see your students information. Information should be already prefilled. If anything with the **\*red asterix\*** is missing please fill. Student ID section for some reason does not have that red indication but it is important for students records please fill as well.

Page 5/7

Student's legal first name  
[Redacted]

Student's legal last name  
[Redacted]

Student's legal middle name  
[Redacted]

Student's grade for the 2024-2025 school year  
[Dropdown]

Student's Gender  
Female

Date of Birth  
1/27/2015

Student's ID #  
[Redacted]

Has student attended a Think Together Program before?  
Yes

Where?  
Highbanks

Student's English teacher's name  
[Redacted]

Student's Math teacher's name  
[Redacted]

Student's School Counselor name (if applicable)  
[Redacted]

Student's primary residence street address  
242 N Iris Ave

Student's primary residence city  
Jeffco

Student's primary residence state  
A

Student's primary residence Zip Code  
2577

Is the primary Parent/Legal Guardian's mailing address the same as the student's residential address?  
Yes

All Required Questions Answered

Next



# PAGE 4

On this page please ensure all parents/guardians are added. Anything with the **\*red asterix\*** please fill out.

This page is not for  
Emergency contacts

PG Information

Page: 4/7

Parent/Legal Guardian #1

\* Legal First Name  
[Redacted]

\* Legal Last Name  
[Redacted]

\* Relationship to student  
[Redacted]

\* Does this person live with the student?  
[Redacted]

Home Phone  
[Redacted]

\* Cell Phone  
[Redacted]

Work Phone (including extension is necessary) [Redacted]

\* Please select a primary phone  
Mobile

\* Email  
[Redacted]

\* You can also contact me via text  
Yes

Place of Employment  
[Redacted]

\* Does the student have a second Parent/Legal Guardian?  
Yes



# PAGE 5/6/7

Student Release

Page: 5/7

### Student Release Authorization

I understand that my child must be signed out of the program every day by an authorized adult (18 years or older with picture ID) unless the district/charter and/or school allow students to walk or ride the bus home alone and the Permission to Walk/Ride Bus Home Alone form has been submitted. In addition to the parent/legal guardian(s) indicated, I will use the Authorized Contact page of this portal to add additional person/s authorized to pick up this student. I acknowledge it is my responsibility to use the Authorized Contact page of this portal to maintain current contact information and active/inactive status for each Authorized Contact.

I understand that in case of emergency, a child may be released to law enforcement personnel if the parent/legal guardian or authorized emergency contact person(s) listed above cannot be reached. I also understand that I may authorize my child be dismissed early from program on both an occasional or recurring basis, including to attend an on-site/off-site program/ activity not supervised by Think Together. The activity may be administered by school district/charter personnel and/or a third-party provider. I understand that when my child is dismissed early, a parent or other authorized person will be required to document the time and reason for the early release, and in cases of recurring early release, I will be required to complete Think Together's Late Arrival/Early Release form.

Any person to whom your child may NOT BE LEGALLY RELEASED? Court-issued (custody/restraining) order must be on file, if applicable. Note: Student information is available to either parent unless there is a court order to the contrary, and if there is, a copy of that court order needs to be provided.

Name of person to not release the student to:

OPTIONAL: Please upload any applicable custody documents here

All Required Questions Answered

Next

## Page 5

This page is to add anyone who is **not authorized** to pick up your student. On this page you can also upload any important documents that support non-authorization.

Medical Information

Page: 6/7

\*Does your child have any medical conditions, allergies, or other special needs or problems of which we should be aware?

No

In accordance with Education Code Section 8483, students who are experiencing homelessness or are foster youth are entitled to first priority for enrollment in ASES programs. Please select 'Yes' if the student meets either of these criteria.

\*Select 'Yes' if the student is experiencing homelessness

No

\*Select 'Yes' if the student is in Foster Care

No

### Student Information

\*Is your child enrolled in the Free or Reduced Lunch Program?

Yes

\*Is your child designated as an English Learner (EL)?

No

\*Is your child designated as a Special Education student with an individual education program (IEP)?

No

\*Does your child have a 504 plan?

No

\*ETHNICITY: Mark the ethnicity with which your child most closely identifies. Please check one:

Hispanic/Latino

\*What is your child's race?: The above question is about ethnicity, not race. No matter what you selected above, please continue to answer the following by marking one or more boxes to indicate what you consider your child's race to be.

American Indian or Alaskan Native

Asian

Native Hawaiian or Other Pacific Islander

Black or African American

White

Decline to State

All Required Questions Answered

Next

## Page 6

On this page you would update any medical information as well as additional student info.

## Page 7

Is our acknowledgment page were you will agree to Think Together Standards for Parents and Students. At the end you will need to type your full name and once complete you can submit your students application!  
(If you have more than one student you will repeat this process)

# AFTER SUBMITTING APPLICATION

The screen will show your Emergency Contacts for your students. Please ensure you take the time to add anyone who might pick up your student next school year. Reminder they must be 18 years or older and have a state issued ID that can prove they are at least 18 years of age.

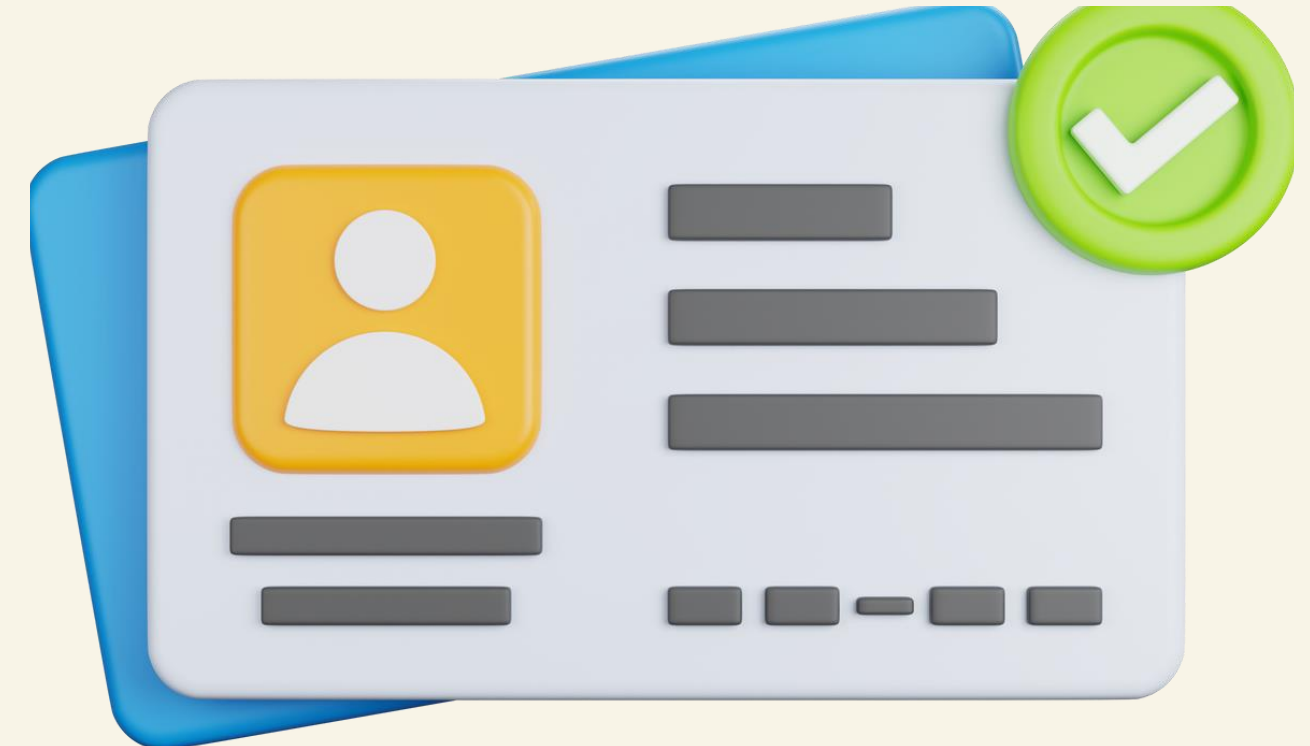



# CONTACT US

Email:

[Prestonelementary@thinktogether.org](mailto:Prestonelementary@thinktogether.org)

Phone:

Ms.Maira (909)910-3933

Ms.Sam (909)828-3707

You may also text this number!



LET'S  
go!

IMPORTANT!

THANK YOU

Have a great day!

have  
a  
nice  
day